ST PAUL'S NEWS & NOTES

January 05 & 06, 2019

OUR PRAYERS

*** Continue to pray for Silas Paul Jandrin, infant son of Justin & Danielle Jandrin who was born premature but is doing well at the hospital.

***Prayers for James Yedica who is now at home.

***Please contact the office (487-5712) or one of the pastors if you are hospitalized or having surgery. They want to pray for you and visit you.

Personal Bible Readings

Jan. 07 – John 2, 3
Jan. 08 – Isaiah 40
Jan. 09 – Isaiah 41
Jan. 10 – Isaiah 42:1-43:13
Jan. 11 – Isaiah 43:14-44:23
Jan. 12 – Isaiah 44:24-45:25
Jan. 13 – Isaiah 46, 47

OUR CHURCH

CROSSCREW– Our middle school youth (5th-8th grades) and their families are invited to Winter Park, Kewaunee for an evening of sledding on January 13, 5:30-8:30 pm. This event is a shared event by St. Paul's, Algoma, and Immanuel, Kewaunee. Sign up through our St. Paul's Facebook event or the sign-up sheet at church. Please RSVP, because we need to purchase tickets in advance for the group rate. Please bring chili for a chili dump supper. Snacks and soft drinks provided. Come for the food and fellowship and add the sledding at the reduced rate of $3 per person. Thank our CrossCrew supporters for their generous gifts that support this youth program and keep its expenses reasonable for every family.

NEW INFO*BIBLE CLASSES** – New Bible Studies! Sunday Mornings- Our congregations face many hardships today: Debates over what kind of worship style to use, how to deal with members who are living contrary to the Word, members playing favorites with their pastors, dealing with the sexual revolution, seeing other Christians abandoning foundational teachings of the church. As hard and new as some of these challenges may seem, God's people were dealing with them already in 50 A.D. Come and see how Christians back then were told to deal with many of these "modern" issues. Classes start Sunday mornings at 10:15 on January 6.

Wednesday Morning at 10:00am – The First Epistle of John. Often called the "epistle of love" John's first letter proclaims that God is love and details the impact of His love on our hearts and lives. Whether you want to ponder the eternity of God's love or explore the simple, practical, daily expressions of love in your life, this is a study to help you grow in Christ.

Wednesday Evenings at 6:30pm- Symbols of the Bible. Have you ever wondered why certain numbers in the Bible seem to repeat, or what the sacrifices of the Old Testament were all about? Over the next few weeks we will be studying the various symbolism in the Scripture.

OUR SCHEDULE

Sun. 01/06
- **9:00am – Worship LS**
- 10:00am – Family Fellowship
- 10:00am – Sunday School
- 10:15am – Bible Study
- 11:00am – Elders
- 5:00pm – BOE

Mon. 01/07
- 10:00am – ALTC
- 12:30pm – Worship Broadcast (ch. 981)

Tues. 01/08
- 5:00pm – Trustees
- 6:30pm – Stewardship
- 6:30pm – Choir

Wed. 01/09
- 10:00am – Bible Study
- 3:30pm – Worship Broadcast (ch. 981)
- 6:00pm – Bells
- 6:15pm – PSC
- 6:30pm – Bible Study

Thurs. 01/10
- 9:00am – Quilting

Fri. 01/11
- 8:15am – School Chapel

Sat. 01/12
- **4:00pm – Worship**

Sun. 01/13
- **9:00am – Worship**
- 10:00am – Family fellowship
- 10:00am – Sunday School
- 10:15am – Bible Study
- 5:30PM – Sledding at Winter Park

ST. PAUL'S PIZZA SALE – We are excited to announce St. Paul's Pizza Sale! All proceeds from this year's pizza sale will be donated to the family of our 2nd grader, James Yedica! As you may know, James has been diagnosed with Non-Hodgkins Lymphoma and faces a long treatment. So, we want to help his family. The more people that hear about this pizza sale and order pizzas, the more we help James, Melissa, and Jason! The order form for pizzas is available online or you can pick copies up at St. Paul's Lutheran Church and School. For more info call 920-487-5712.

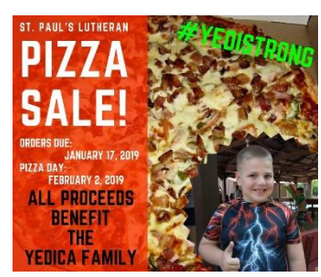

If you would like to volunteer to help make pizzas on Saturday, February 2, 2019, follow this St. Paul's Pizza Making #YEDISTRONG to go to the *Sign-Up* website and choose a shift. You may also type into your web browser: http://signup.com/go/BUaHLMp. God's blessings to all of you!

406 4th St. / 1115 Division St. Algoma, WI 54201 • Church/School Office: (920) 487-5712
Email: sec.stpaulsls@gmail.com
Website: stpaulsalgoma.org

OUR THANKFULNESS FOR GOD'S GIFTS

Thank you for using your time, talents, treasures to do God's mission work here and throughout the world.

Using God's Word – Weekend of December 29 & 30
Worship Attendance –**229** **December 31 - 38**
Sunday School – 45 (Dec. 23)
Weekend of December 29 & 30 & 31, - Gifts and Offerings received: $14,359; General Fund $13,009; Evangelism $25; School Lunch Program $225; In memory of Robert Wessel – Tape Ministry $500; WOSP $300; School Lunch Program $300

Cleaners – Mike DeMeuse & Hans Nell

Altar Guild – Jan. – Vicki Jensen, Corrina Wallace, Mary Dart, Shellie Ryan - We are always looking for new helpers; call Cheryl Daul at 255-4603.
Ushers for Jan. - 4:00pm: Dean Daul Team, Tom Nellis, Wayne Schmidt, John Gorz, Scott Rodrian, Preston Olson, Chris Massart, Cooper Fay
9:00am: Rick Kroening Team, Gavin Srnka, Terry Qualman, Hailey Kroening, Scott Haucke, Mike Salzsieder, Gary Harmann, Zach Kroening
Vestry – Eric Dahle, Curt Miller
Offering Counters – Ken Diefenbach, Ellen Reinhart, Linda Neuzil, Ray Lawrence

COOKBOOKS – Over the years we have been asked if there are any gold cookbooks still available, and the answer was no. Until now!! We have decided to copy more cookbooks and make them for sale to anyone that would like one. It will be the 40th Anniversary edition with no additions or subtractions. The committee that put this book together 40 years ago worked very hard to make a book that people love. So we are making more. Cost for a new book is $10 and you can order by calling the school office at 920-487-5712.

WOMEN OF ST. PAULS' will have their January meeting on Thursday, January 17 at 1:30pm. Hostesses are Eileen Slaby, Lorraine Storm and Cheryl Daul.

2019 SCRIP – Consider using Scrip every week for gifts or personal use. There are gift cards for Amazon, Walmart, Itunes, etc. At this time of year, many of the stores offer special rebates, some as high as 13%! Scrip is available after church, Order scrip cards and they will be available at school on Wednesday or at church the next Sunday. We will no longer carry Denny's SuperValu $20 cards, but will have $100, $50 & $25. Questions, please call Jessica Servaes at 920-365-1898.

OUR SCHOOL

LUNCH PROGRAM - Please plan your 2019 charitable giving to include our lunch program; financial services organizations provide ways to give generously. We also gladly use Piggly Wiggly and Denny's gift cards. Thank you to the many members who donate food to St. Paul's School hot lunch program!